



**GALALA  
UNIVERSITY**

Powered by  
Arizona State University®

# Academic Calendar 2025/2026

Returning & Freshmen  
Students

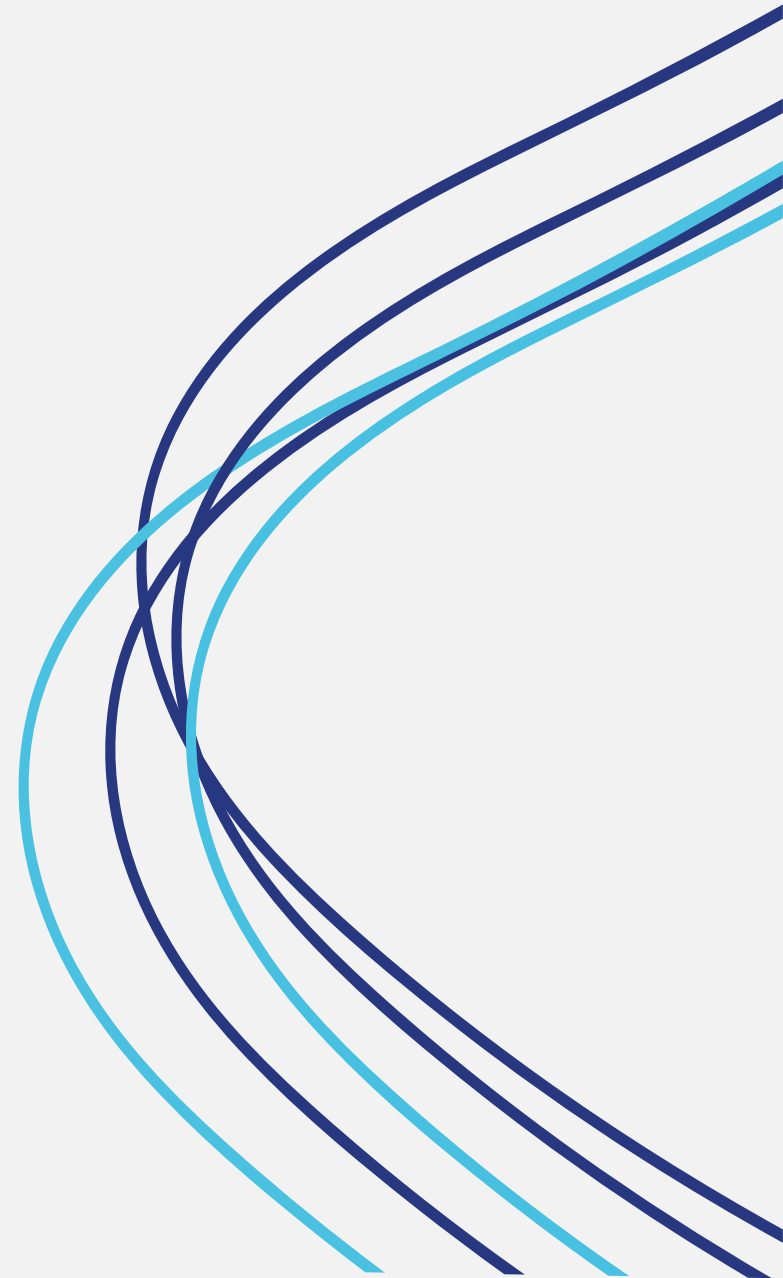



# Fall Semester 2025/2026

Fall Semester 2025/2026

# September

SUN MON TUE WED THU FRI SAT

		1	2	3	4	5	6
	7	8	9	10	11	12	13
Advising/Reg.	14	15	16	17	18	19	20
	Event Action Tuition Payments				Remarks Deadline of Payment for Tuition		
Advising/Reg.	21	22	23	24	25	26	27
	Event Action Advising & Registration				Remarks Advising& Registration /Late Tuition Payments		
Week 01	28	29	30				
	Event Action First Day of Classes Drop/Add/Late Payment with extra fees						

Fall Semester 2025/2026

# October

	SUN	MON	TUE	WED	THU	FRI	SAT
				1	2	3	4
				Remarks First Day of Classes			
Week 02	5	6	7	8	9	10	11
	Event Action Drop/Add/Late payment with extra fees Armed Forces Day (H)				Remarks Drop/Add/Late payment		
Week 03	12	13	14	15	16	17	18
Week 04	19	20	21	22	23	24	25
Week 05	26	27	28	29	30	31	

Fall Semester 2025/2026

# November

Week 06

Week 07

Week 08

Week 09

SUN	MON	TUE	WED	THU	FRI	SAT
						1
2	3	4	5	6	7	8
Event Action Reading Week				Remarks Reading Hours upon Announcement		
9	10	11	12	13	14	15
16	17	18	19	20	21	22
Event Action Midterm Exams						
23	24	25	26	27	28	29
Remarks Midterm Exams						
30						

Fall Semester 2025/2026

# December

Week 10

Week 11

Week 12

Week 13

Week 14

SUN	MON	TUE	WED	THU	FRI	SAT
	1	2	3	4	5	6
7	8	9	10	11	12	13
Event Action <b>Withdrawal</b>				Remarks Last week to withdraw		
14	15	16	17	18	19	20
21	22	23	24	25	26	27
28	29	30	31			
Event Action Course Evaluation Surveys						

# January

Week 15

Week 16

Week 17

Week 18

SUN	MON	TUE	WED	THU	FRI	SAT
				1	2	3
4	5	6	7	8	9	10
Remarks Coptic Christmas Day (H)						
11	12	13	14	15	16	17
Event Action Final exams & Posting Grades						
18	19	20	21	22	23	24
Event Action Final exams & Posting Grades				Remarks Last day of final Exams/ start of Vacation		
25	26	27	28	29	30	31
Event Action Posting Grades Remarks Jan. 25th, 2025: Revolution Day (H)						



# Spring Semester 2025/2026



# February

Week 01

Week 02

Week 03

SUN	MON	TUE	WED	THU	FRI	SAT
1 Event Action Final day of posting grades	2	3	4	5	6	7
8 Event Action First day of classes	9	10	11	12 Remarks Drop/Add week/Late registration	13	14
15 Remarks Drop/Add week/Late registration	16	17	18 Remarks Start of Ramadan Schedule	19	20	21
22	23	24	25 Remarks Wed 26 ,2025 Senior Walk	26	27	28

# March

Week 04

Week 05

Week 06

Week 07

Week 08

SUN	MON	TUE	WED	THU	FRI	SAT
1	2	3	4	5	6	7
8	9	10	11	12	13	14
Event Action Reading Week				Remarks Reading Hours upon Announcing		
15	16	17	18	19	20	21
				Remarks 21 March: Eid Al -Fitr (H)		
22	23	24	25	26	27	28
29	30	31				
Event Action Midterm Exams						

# April

Week 09

Week 10

Week 11

Week 12

SUN	MON	TUE	WED	THU	FRI	SAT
			1	2	3	4
5	6	7	8	9	10	11
				Remarks Course Evaluation Survey		
12	13	14	15	16	17	18
Remarks Coptic Easter	Remarks Easter Holiday					
19	20	21	22	23	24	25
Event Action Last week to Withdraw						Remarks Sanai Liberation Day (H)
26	27	28	29	30		



**GALALA  
UNIVERSITY**  
Powered by  
Arizona State University®

Spring Semester 2025/2026

# May

Week 13

Week 14

Week 15

Week 16

SUN	MON	TUE	WED	THU	FRI	SAT
					1	2
3	4	5	6	7	8	9
10	11	12	13	14	15	16
17	18	19	20	21	22	23
24	25	26	27	28	29	30
Remarks Final Exam & Posting Grades		Remarks Arafat Day (H)	Remarks Eid Al-Adha (H)			
31						

# June

Week 17

Week 18

Week 19

Week 20

SUN	MON	TUE	WED	THU	FRI	SAT
	1	2	3	4	5	6
7	8	9	10	11	12	13
14	15	16	17	18	19	20
21	22	23	24	25	26	27
28	29	30				



# Summer Semester 2025/2026

# June

Summer Vacation

SUN	MON	TUE	WED	THU	FRI	SAT
	1	2	3	4	5	6
7	8	9	10	11	12	13
14	15	16 <hr/> Remarks Hijri New Year (H)	17	18	19	20
21	22	23	24	25	26	27
28 <hr/> Remarks Advising & Registration	29	30 <hr/> Remarks Revolution Day (H)				

# July

Registration

Week 01

Week 02

Week 03

Week 04

SUN	MON	TUE	WED	THU	FRI	SAT
			1	2	3	4 Remarks Deadline for Summer Tuition Payment
5	6	7	8	9	10	11
Remarks Drop/Add/Late registration /Tuition Payments Sum.2025/2026						
12	13	14	15	16	17	18
19	20	21	22	23 Remarks Revolution Day (H)	24	25
26	27	28	29	30	31	



# August

	SUN	MON	TUE	WED	THU	FRI	SAT
							1
Week 05	2	3	4	5	6	7	8
	Event Action Midterm Exams						
Week 06	9	10	11	12	13	14	15
Week 07	16	17	18	19	20	21	22
	Event Action Last Day for Withdrawal						
Week 08	23	24	25	26	27	28	29
	Remarks Final Exams   Resit Exams for Medicine Program		Remarks Prophet Muhammad's Birthday (H)				
Week 09	30	31					
	Event Action Final Exams & Posting of Grades						

Spring Semester 2025/2026

# September

Week 09

SUN	MON	TUE	WED	THU	FRI	SAT
		1	2	3	4	5
				Remarks Last Day of Summer Exams		
6	7	8	9	10	11	12
13	14	15	16	17	18	19
20	21	22	23	24	25	26
27	28	29	30			

**All dates are subject to change without prior notice and will be confirmed through official announcements.**

- **(H) Holidays that fall on Fridays or Saturdays will not have substitute days.**
- **The University reserves the right to make adjustments or amendments to published dates at any time.**
- **The date of Orientation Day for New Students will be announced separately.**
- **The number of holidays in the Fall or Spring semesters may be compensated if necessary.**
- **First Semester: 15 weeks = 73 days (no compensation required).**
- **Second Semester: 15 weeks = 69 days (3 days to be compensated).**
- **Make-up classes, if required, will be scheduled and announced by the Program Directors.**
- **Information regarding the June Graduation Ceremony will be announced in due course.**
- **Final grades must be submitted within 3 days after the final exam date.**

**Note: An additional academic calendar will be issued for the Medicine Program (Levels 4 & 5). Dates will be confirmed through official announcements and are subject to change if necessary.**

# Galala University Academic Calendar 2025/2026

## Fall Semester 2025/26

Week #	Date	Month/Year	Event Action	Remarks
Advising & Registration	Sun 14 - Thu 18	Sept 2025	Payment of Tuition	Thu 18 Sept 2025: Deadline for Tuition payment
Advising & Registration	Sun 21 - Thu 25	Sept 2025	Advising & Registration	Advising, Registration & Late Payment of Tuition
Week 1	Sun 28 - Thu 2	Sep/Oct 2025	Frist Day of Classes	Drop/Add   Late Payment with Extra Fees
Week 2	Sun 5 - Thu 9	Oct 2025	Drop/Add   Late Payment	Drop/Add   Late Payment with Extra Fees Mon 6 Oct 2025: Armed Forces Day (Holiday)
Week 3	Sun 12 - Thu 16	Oct 2025		
Week 4	Sun 19 - Thu 23	Oct 2025		
Week 5	Sun 26 - Thu 30	Oct 2025		
Week 6	Sun 2 - Thu 6	Nov 2025	Reading Week	Reading Hours upon Announcing
Week 7	Sun 9 - Thu 13	Nov 2025		
Week 8	Sun 16 - Thu 20	Nov 2025	Midterm Exams	
Week 9	Sun 23 - Thu 27	Nov 2025	Midterm Exams	
Week 10	Sun 30 - Thu 4	Nov/Dec 2025		
Week 11	Sun 7 - Thu 11	Dec 2025	Withdraw	Last week to withdraw
Week 12	Sun 14 - Thu 18	Dec 2025		
Week 13	Sun 21 - Thu 25	Dec 2025		
Week 14	Sun 28 - Thu 1	Dec 2025 Jan 2026		Course Evaluation Surveys
Week 15	Sun 4 - Thu 8	Jan 2026		Wed 7 Jan 2026: Coptic Christmas (Holiday)
Week 16	Sun 11 - Thu 15	Jan 2026	Final Exams & Posting of Grades	
Week 17	Sun 18 - Thu 22	Jan 2026	Final Exams & Posting of Grades	Thu 22 Jan 2026: Last Day of Final Exams   Start of Vacation

Week #	Date	Month/Year	Event Action	Remarks
Week 18	Sun 25 -Thu 29	Jan 2026	Posting of Final Grades	Sun 25 Jan 2026: Revolution Day (Holiday)
Posting Grades	Sun 1 -Thu 5	Feb 2026	Posting of Final Grades	

# Galala University Academic Calendar 2025/2026

## Spring Semester 2025/26

Week #	Date	Month/Year	Event Action	Remarks
Week 1	Sun 8 -Thu 12	Feb 2026	First Day of Classes	Drop/Add   Late Registration
Week 2	Sun 15 -Thu 19	Feb 2026	Add/ Drop	Drop/Add continues Wed 18 Feb 2026: Start of Ramadan Schedule
Week 3	Sun 22 -Thu 26	Feb 2026		Wed 25 Feb 2026: Senior Walk
Week 4	Sun 1 -Thu 5	March 2026		
Week 5	Sun 8 -Thu 12	March 2026	Reading Week	Reading Hours upon Announcing
Week 6	Sun 15 -Thu 19	March 2026		
Week 7	Sun 22 -Thu 26	March 2026		21-23 Mar 2026: Eid Al-Fitr (Holiday)
Week 8	Sun 29 -Thu 2	March- April 2026	Midterm Exams	
Week 9	Sun 5 -Thu 9	April 2026	Midterm Exams	Course Evaluation Surveys
Week 10	Sun 12 -Thu 16	April 2026		Sun 12 Apr 2026: Coptic Easter Mon 13 Apr 2026: Easter Holiday
Week 11	Sun 19 -Thu 23	April 2026	Withdraw	Last week to withdraw
Week 12	Sun 26 -Thu 30	April 2026		Sat 25 Apr 2026: Sinai Liberation Day (Holiday)
Week 13	Sun 3 -Thu 7	May 2026		
Week 14	Sun 10 -Thu 14	May 2026		
Week 15	Sun 17 -Thu 21	May 2026		

Week #	Date	Month/Year	Event Action	Remarks
Week 16	Sun 24 -Thu 28	May 2026		Final Exams & Posting of Grades Tue 26 May 2026: Arafat Day (Holiday) Wed 27 – Thu 28 May 2026: Eid Al-Adha (Holiday)
Week 17	Sun 31 -Thu 4	May 2026		
Week 18	Sun 7 -Thu 11	May 2026		

## Galala University Academic Calendar 2025/2026

### Summer Semester 2025/26

Week #	Date	Month/Year	Event Action	Remarks
Summer Vacation	Sun 14 -Thu 25	June 2026	Summer Vacation	Tue 16 Jun 2026: Hijri New Year (H) Tue 30 Jun 2026: Revolution Day (H) Sat 4 Jul 2026: Deadline for Summer Tuition Payment
Advising &Registration	Sun 28 -Thu 2	June - July 2026	Advising &Registration	
Week 1	Sun 5 -Thu 9	July 2026		Drop/Add   Late Registration/Payment
Week 2	Sun 12 -Thu 16	July 2026		Drop/Add   Late Registration/Payment
Week 3	Sun 19 -Thu 23	July 2026		Thu 23 Jul 2026: Revolution Day (H)
Week 4	Sun 26 -Thu 30	July 2026		
Week 5	Sun 2 -Thu 6	Aug 2026	Midterm Exams	
Week 6	Sun 9 -Thu 13	Aug 2026		
Week 7	Sun 16 -Thu 20	Aug 2026	Withdraw	Last week to withdraw
Week 8	Sun 23 -Thu 27	Aug 2026		Final Exams   Resit Exams for Medicine Program Tue 25 Aug 2026: Prophet Muhammad's Birthday (Holiday)
Week 9	Sun 30 -Thu 3	Aug - Sept 2026	Final Exams & Posting of Grades	Thu 3 Sept 2026: Last Day of Summer Exams

# NOTES

- All dates are subject to change without prior notice and will be confirmed through official announcements.
- (H) Holidays that fall on Fridays or Saturdays will not have substitute days.
- The University reserves the right to make adjustments or amendments to published dates at any time.
- The date of Orientation Day for New Students will be announced separately.
- The number of holidays in the Fall or Spring semesters may be compensated if necessary.
- First Semester: 15 weeks = 73 days (no compensation required).
- Second Semester: 15 weeks = 69 days (3 days to be compensated).
- Make-up classes, if required, will be scheduled and announced by the Program Directors.
- Information regarding the June Graduation Ceremony will be announced in due course.
- Final grades must be submitted within 3 days after the final exam date.

## NOTE

An additional academic calendar will be issued for the Medicine Program (Levels 4 & 5). Dates will be confirmed through official announcements and are subject to change if necessary.